How to Install an OS Image System on an SSD (e.g. Ubuntu)

Note: Installing a new operating system will overwrite and erase all existing data. If you need to preserve existing data, make sure to back it up to avoid data loss.

Required Tools and Files

- **SSD (M.2 2280 form factor)**
- **An external M.2 NVMe/SATA SSD enclosure (USB adapter)**
- **An PC/Laptop for flashing the SSD**
- **Flashing tools (e.g., balenaEtcher)**
- **System image: http://120.92.155.32:8082/artifactory/virtOS/K3/k3-ubuntu-19621-sdcard.img.zip**

Flash the image to the SSD using a flashing tool on a Separate PC/Laptop

1、Download the image:http://120.92.155.32:8082/artifactory/virtOS/K3/k3-ubuntu-19621-sdcard.img.zip

2、Download & Install the Flashing Tool: Visit etcher.balena.io to download and install balenaEtcher (compatible with Windows, Linux, or macOS).

DOWNLOAD

Download Etcher

ASSET	OS	ARCH	
ETCHER FOR WINDOWS (X86|X64) (INSTALLER)	WINDOWS	X86|X64	Download
ETCHER FOR MACOS	MACOS	X64	Download
ETCHER FOR MACOS (ARM64)	MACOS	ARM64	Download
ETCHER FOR LINUX X64 (64-BIT) (ZIP)	LINUX	X64	Download
ETCHER FOR LINUX (LEGACY 32 BIT) (APPIMAGE)	LINUX	X86	Download

Looking for Debian (.deb) packages or Red Hat (.rpm) packages?

3、Insert the SSD: Insert the SSD into an external M.2 SSD enclosure and connect the enclosure to your PC/laptop via USB.

4、Launch balenaEtcher: Open the balenaEtcher, click "Flash from file", and browse to select the downloaded Ubuntu OS image.

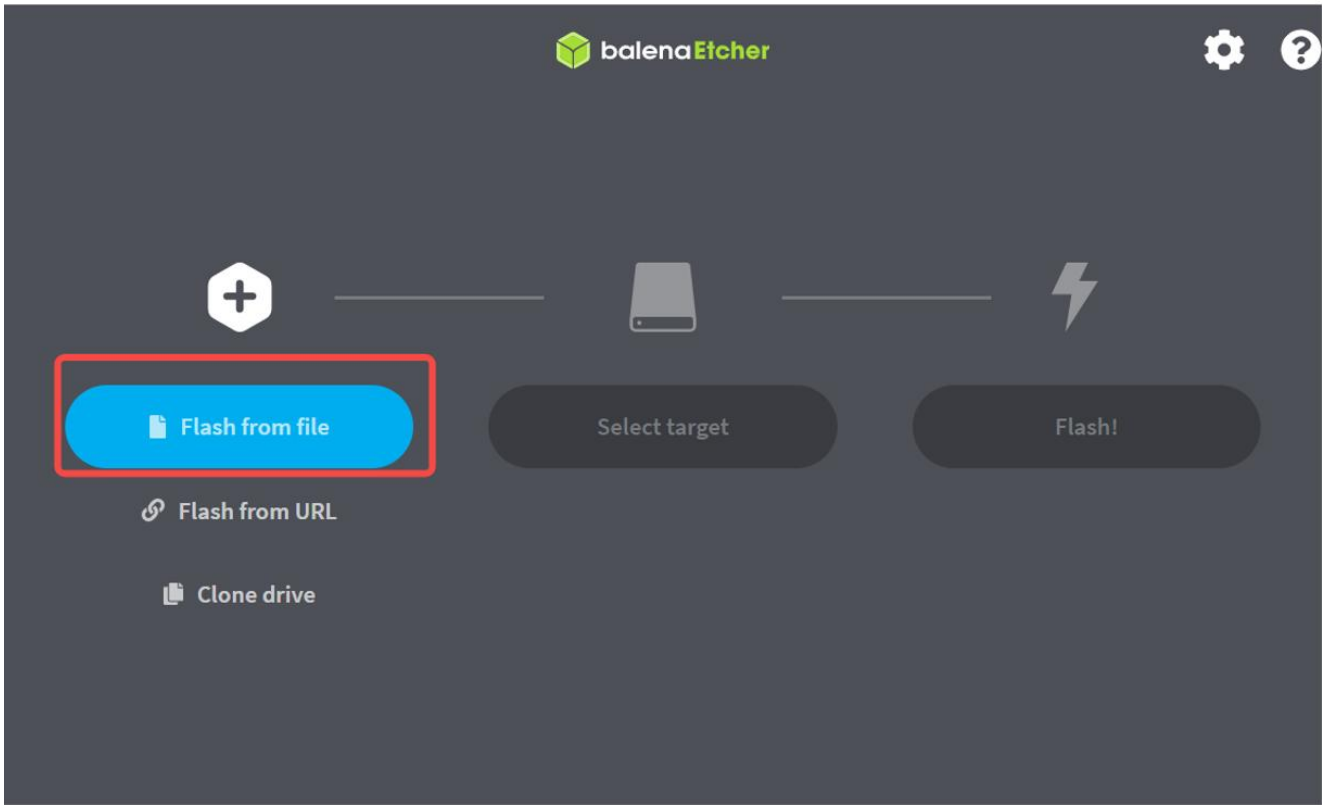

5、Select Target Drive: Click "Select target". Important, Make sure to carefully select the drive corresponding to the external SSD enclosure. Choosing the wrong drive will result in data loss on that drive.

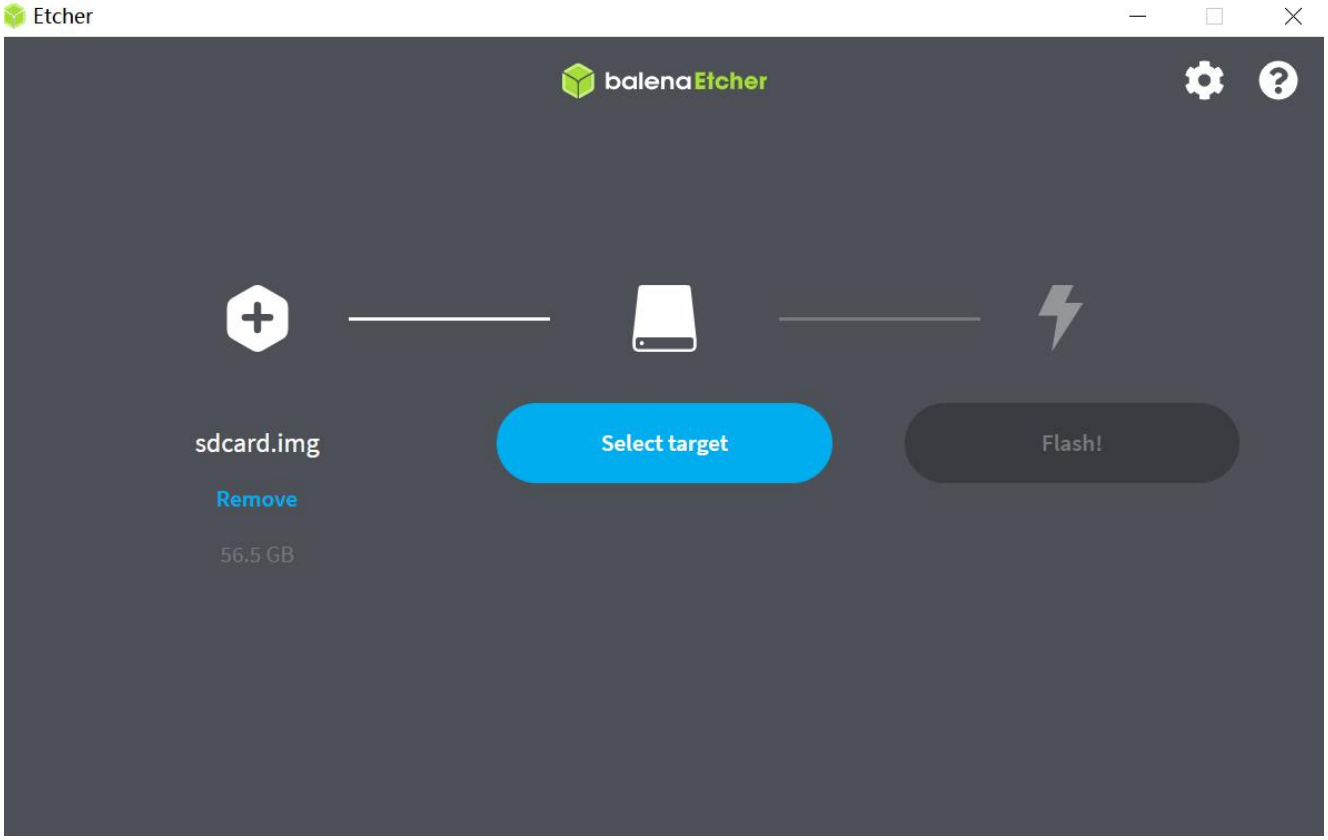

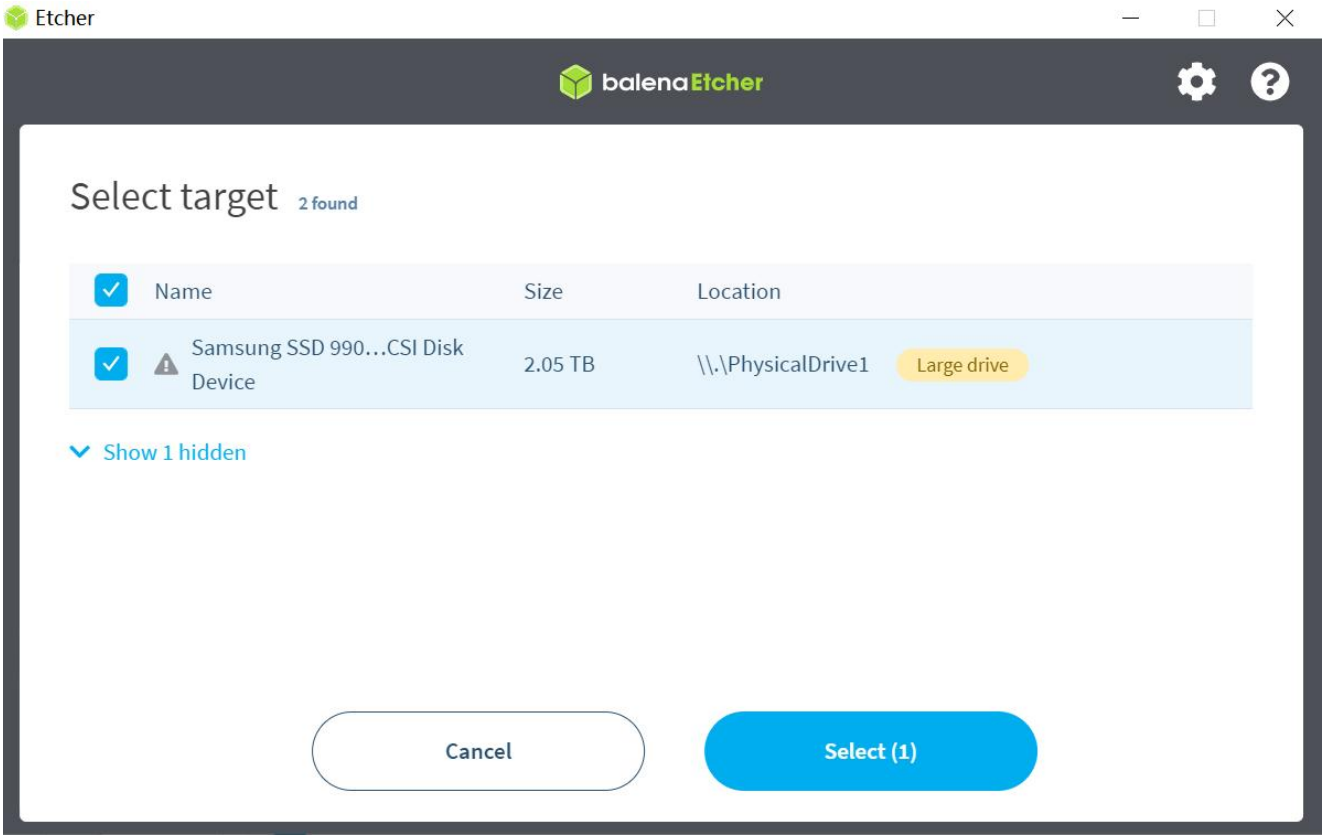

6、Start Flashing: After selecting the image and the target, click "Flash!" or the equivalent button to start.

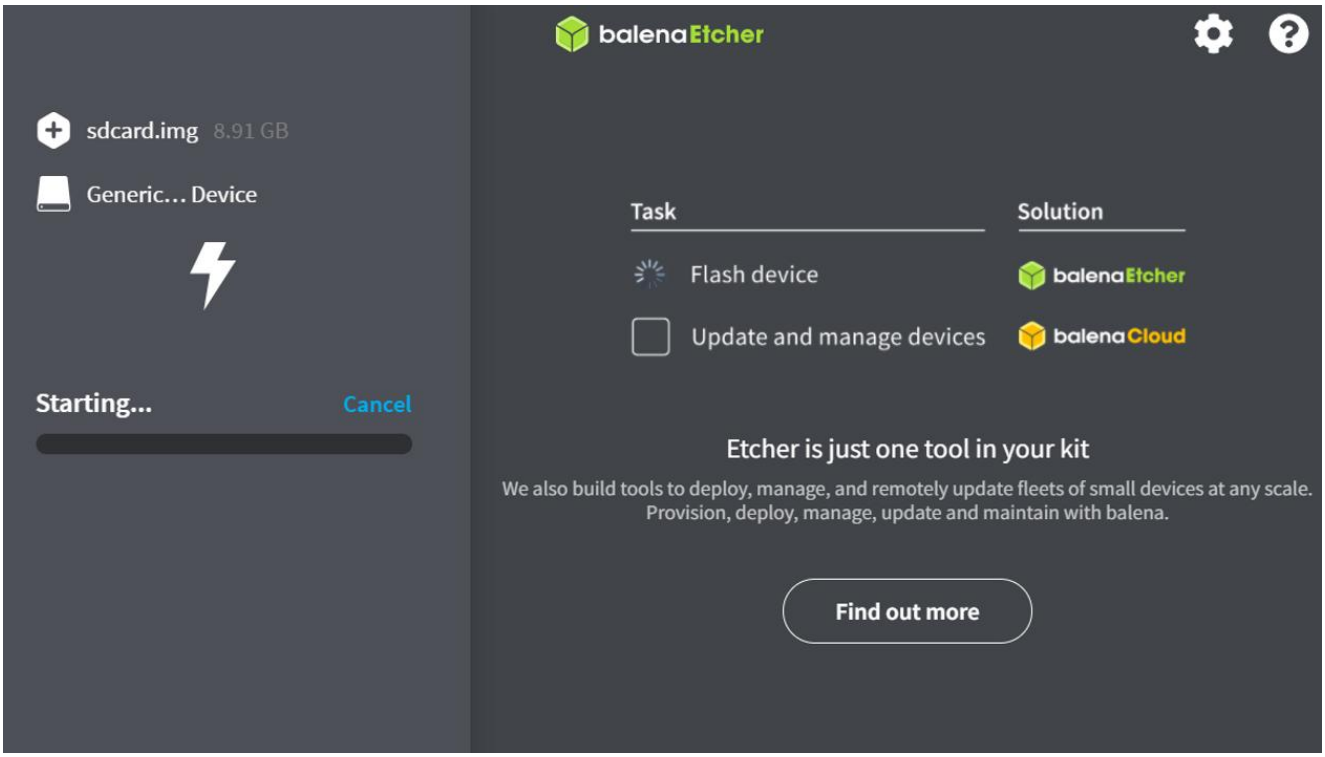

7、Flashing Complete: Let the flashing process finish. The application will indicate when it's done.

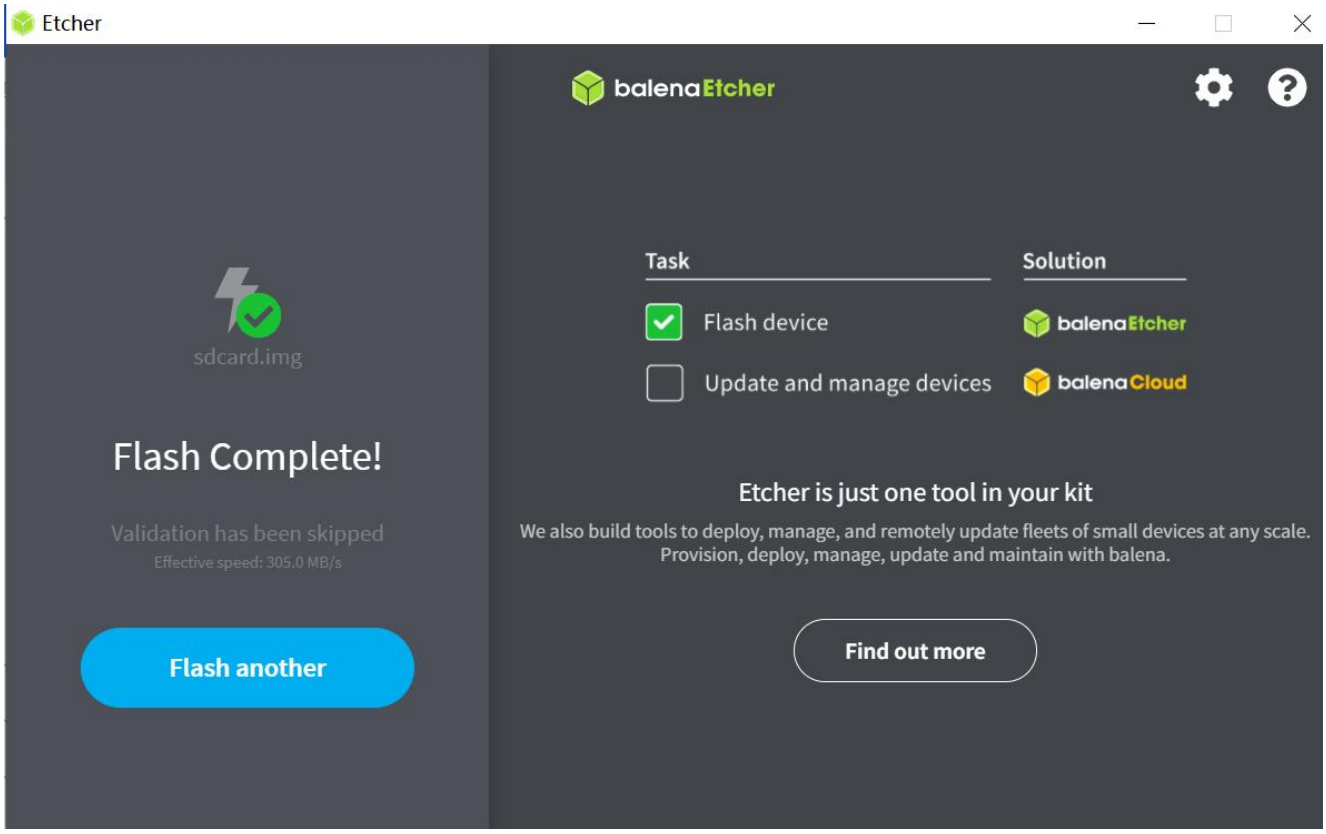

8、Remove the external SSD enclosure: Safely eject/disconnect the external SSD enclosure from your PC/laptop.

9、Reinstall SSD & Boot: Physically reinstall the flashed SSD into the DC-ROMA RISC-V Mainboard III, then power on the device to boot up.